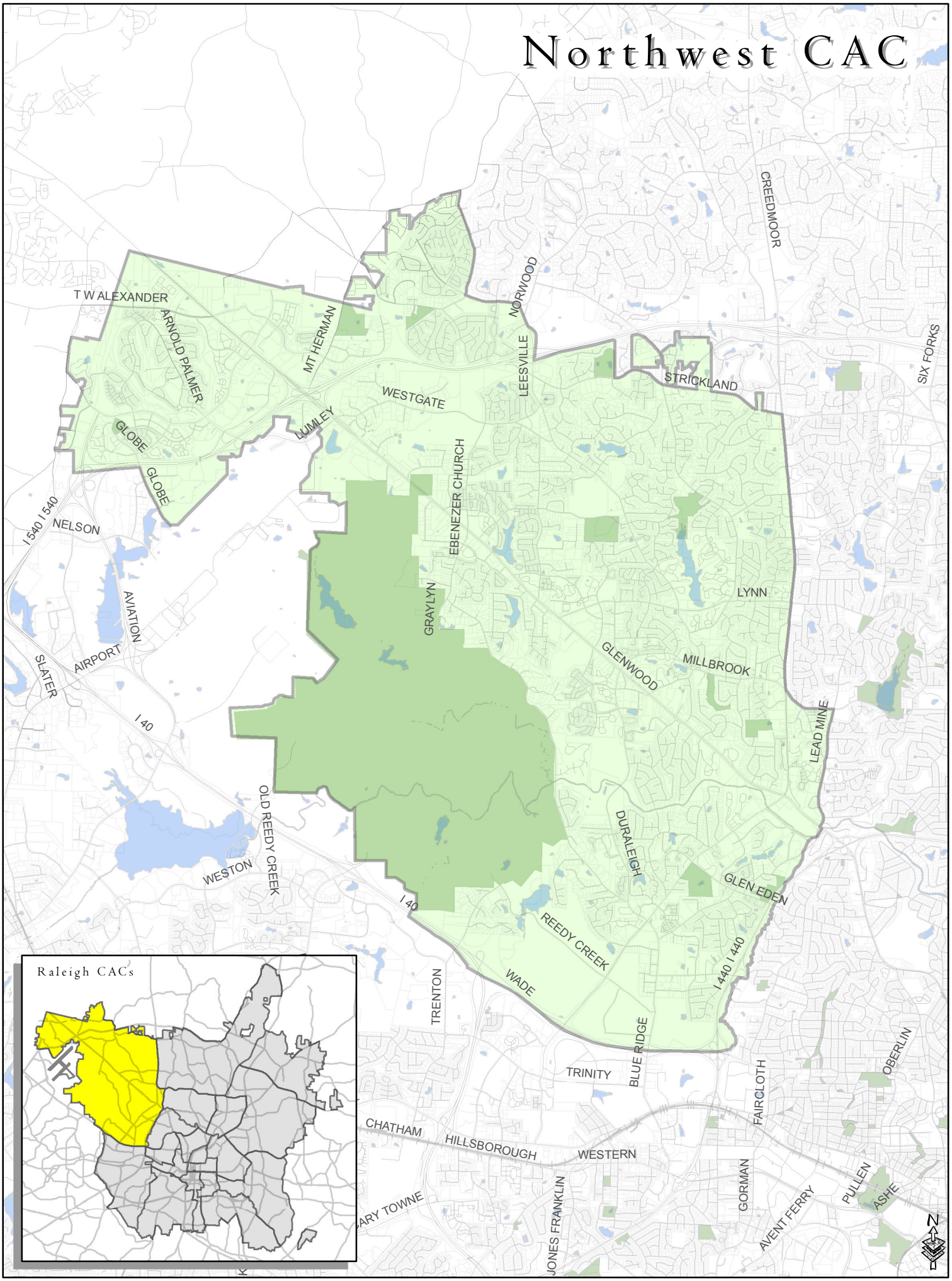Northwest CAC